

THE PLAN SHOWING THE PROPOSED CONSTRUCTION OF A
 RESIDENTIAL BUILDING IN R.S NO 261A/1A1, NEW R.S. NO 333/7, IV MAIN
 ROAD AT OTTERI EXTENSION VANDALUR PANCHAYAT
 KATTANKULATHUR PANCHAYAT UNION OF CHENNAI M.G.R DIST.

SCALE 1:100.

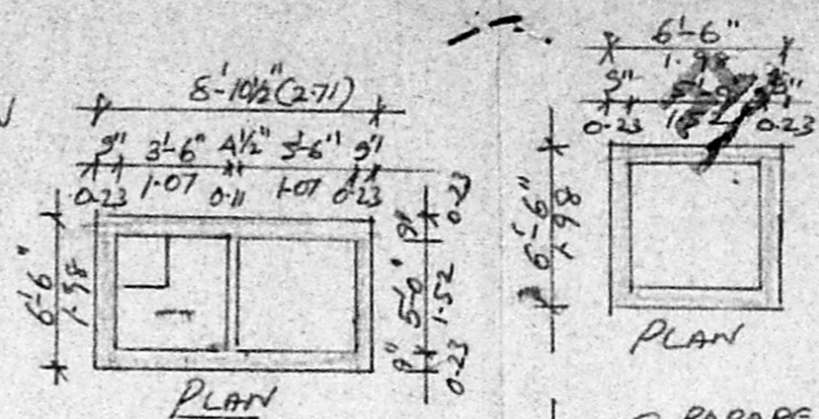

REFERENCE	
D DOOR	3'-3" x 7'-0"
D. DOOR	2'-6" x 7'-0"
W WINDOW	5'-6" x 4'-6"
W1 WINDOW	4'-0" x 4'-6"
X VENTILATOR	3'-0" x 2'-0"
W2 WINDOW	3'-6" x 3'-6"

AREA STATEMENT	
Plot Area	9 ft M ²
PLOT AREA	1556.3 145.0
PLINTH AREA	330.0 311.0
PLOT COVERAGE	31%
F.S.I.	0.21%
PROPOSED ROAD BOUNDARY	

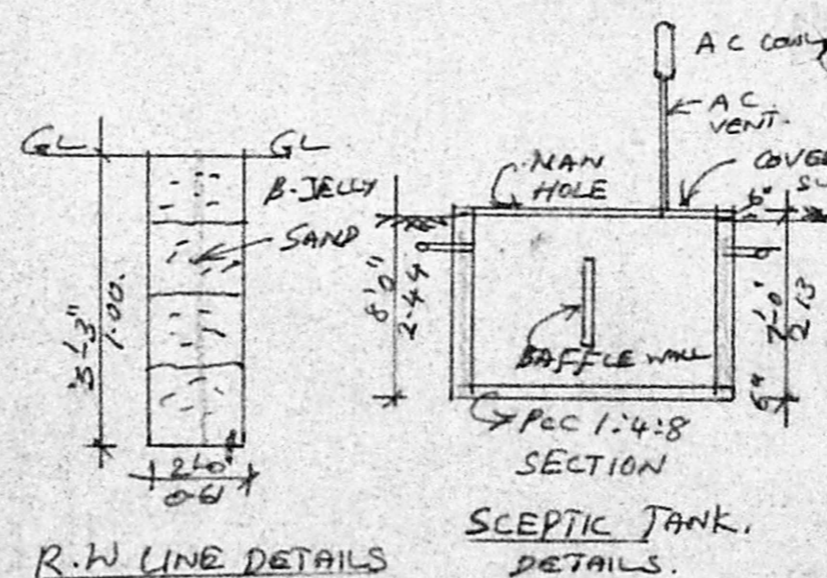
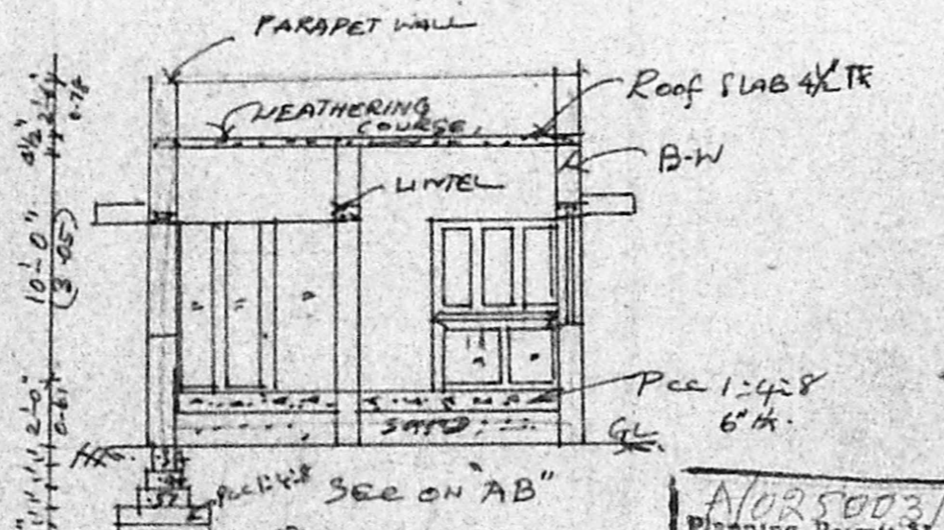
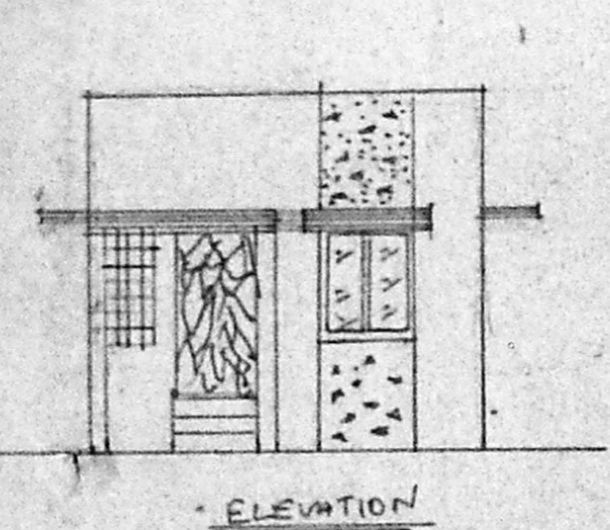

APPROVED
 SUBJECT TO THE CONDITIONS IN
 THIS OFFICE LETTER
 No. A1/13027/93 Date 31.5.93
 FOR MEMBER SECRETARY
 MADRAS METROPOLITAN
 DEVELOPMENT AUTHORITY
 CHENNAI - 600 008.

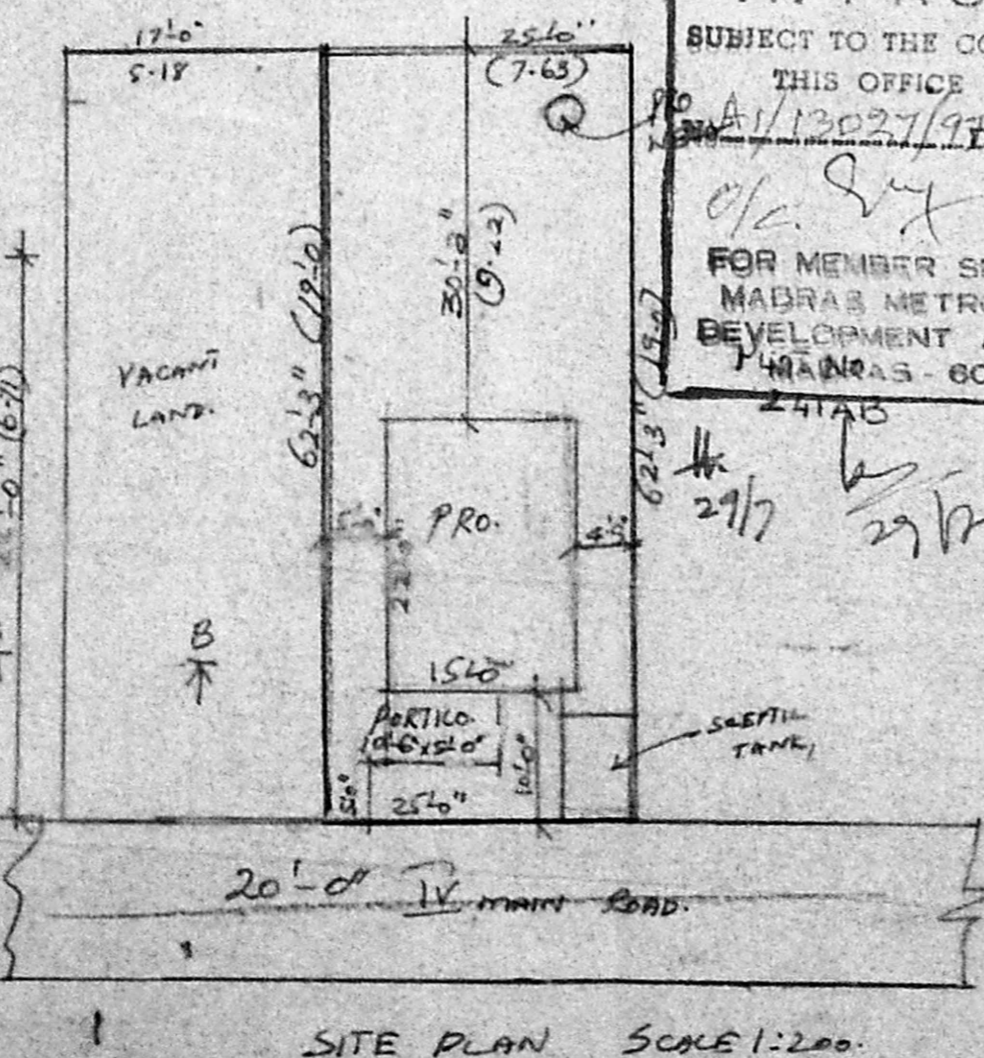
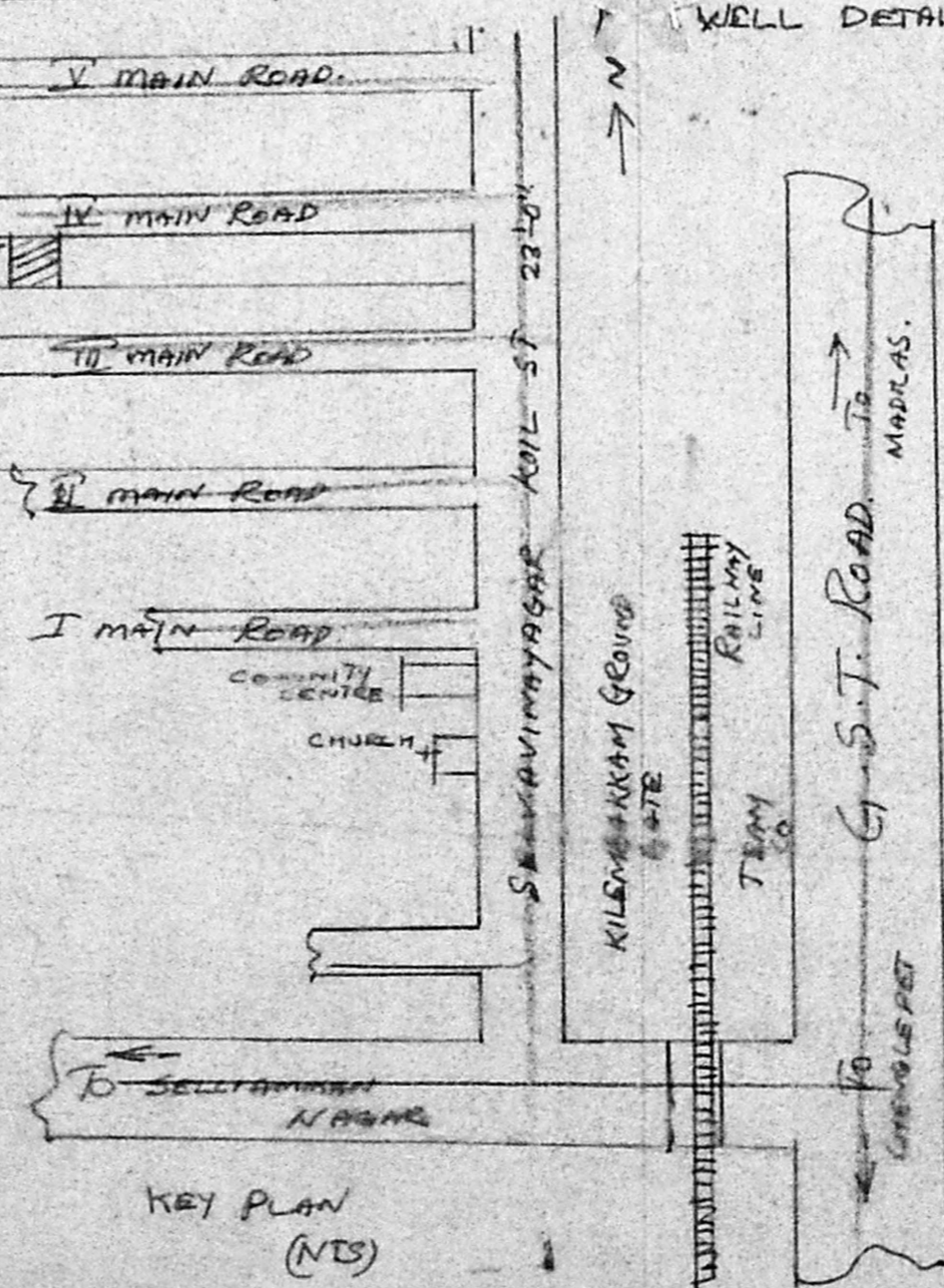

SITE PLAN SCALE 1:200.

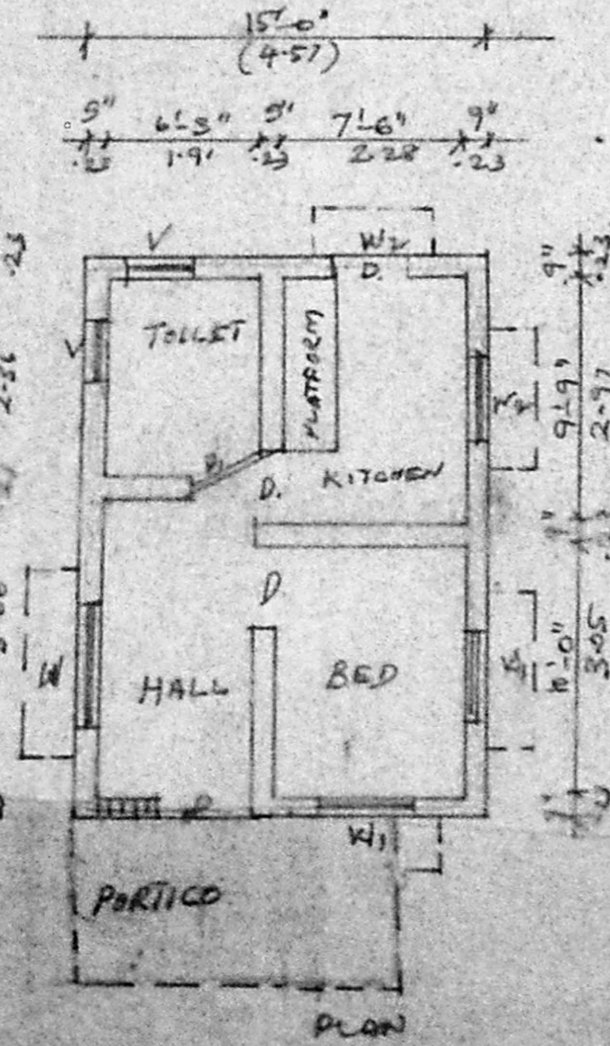

PLAN

K. SELVAM, B.E.,
 Licensed Surveyor,
 Class-I, Reg. No: 800,
 Corporation of Chennai,
 No 1/370, Mogappair East,
 CHENNAI - 600 050.

APPROVAL.

OWNER
 R. Latha